

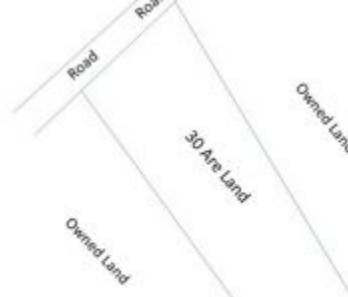

BALIHOMIEMMO
PROPERTY



LAND SIZE

3000 m²

VIEW

Not specific

SURROUNDING

Residential area

SPLITABLE

No

LEASEHOLD PERIOD

25 year

PRICE/ARE/YEAR

IDR 12.253.000

LAND FOR SALE LEASEHOLD IN UMALAS - BHI1113

General Information

IDR 9.187.500.000

Land Size : 3.000 m²

Surrounding : Residential area

Splitable :

Road Access : Yes

Leasehold Period : 25 year

Phone : +6281999712202
Email : info@bali-home-immo.com



Bali Home Immo